2 Grove Park, Colwyn Bay, LL29 7TU

Approximate Gross Internal Area = 107.3 sq m / 1155 sq ft
W/C & Sheds = 12.6 sq m / 136 sq ft
Total = 119.9 sq m / 1291 sq ft

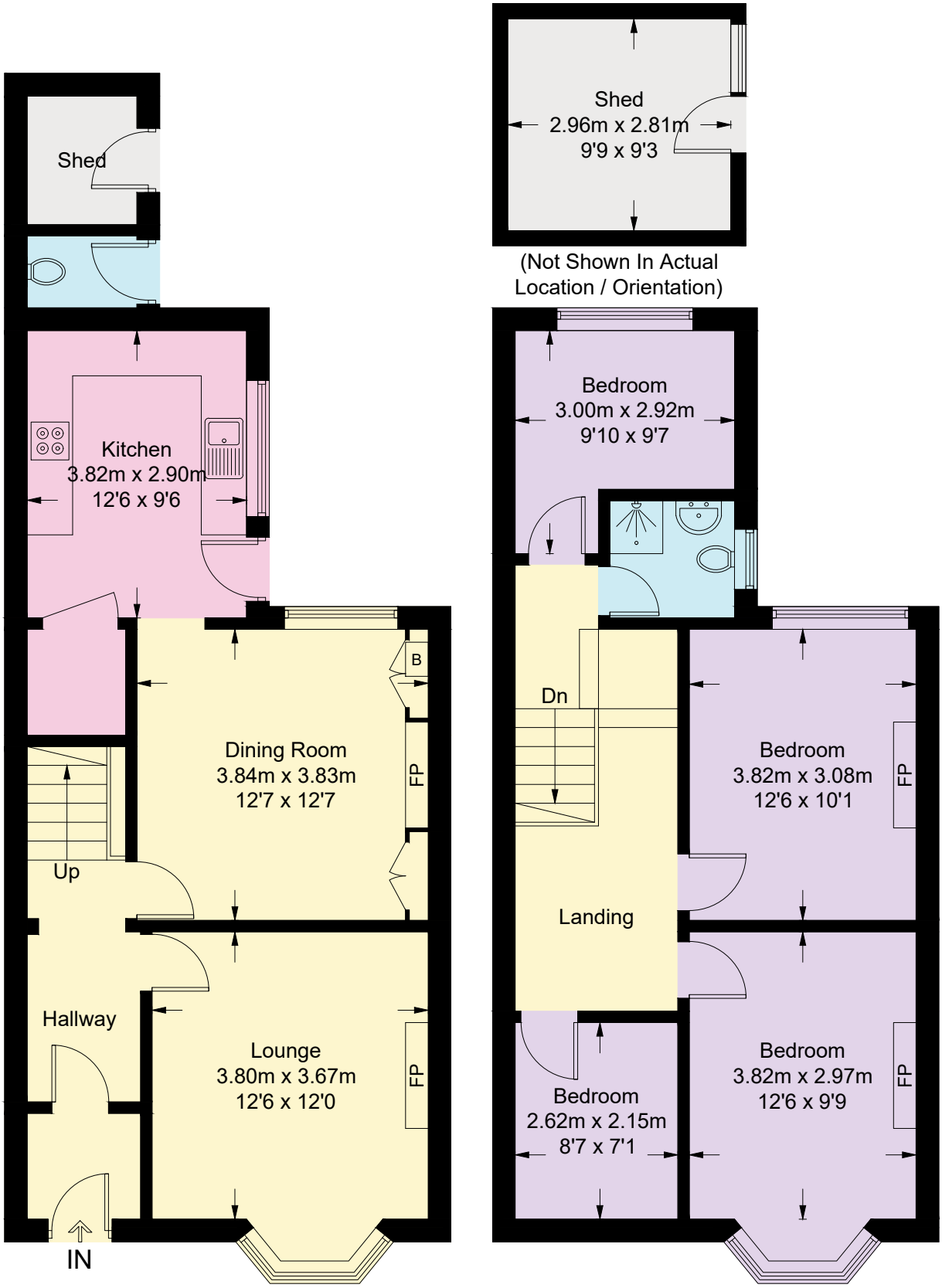

Ground Floor

First Floor

This plan is for layout guidance only. Not drawn to scale unless stated. Windows and door openings are approximate. Whilst every care is taken in the preparation of this plan, please check all dimensions, shapes and compass bearings before making any decisions reliant upon them.

FloorplansUsketch.com © 2024 (ID1061616)